

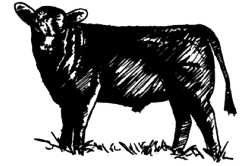

**2021 Beef Entry Form**  
**ONE FORM PER EXHIBITOR**



Name: \_\_\_\_\_ Age (as of 9/30/21): \_\_\_\_\_  4H OR  FFA  
check one-cannot show as both

Address: \_\_\_\_\_

Phone: \_\_\_\_\_ Email: \_\_\_\_\_

**ENTRY DEADLINE: JUNE 11 2021, 5:00 PM**  
**Late entries will be accepted until June 18 and will be charged a \$10.00 LATE FEE**

**Showmanship Class (circle one)**    Novice Junior    Junior (9 – 13)    Novice Senior    Senior (14 – 18)

### Market Animal Entry Form

*Enter each market animal you will be bringing to the fair. Please be certain all entries are complete and accurate*

**Animal # 1**

Class #: \_\_\_\_\_ Class Name: \_\_\_\_\_

Ear Tag #: \_\_\_\_\_ Breed: \_\_\_\_\_

<b>Please answer:</b>	Yes	No
Selling?		
Bred & Owned		

**Animal # 2**

Class #: \_\_\_\_\_ Class Name: \_\_\_\_\_

Ear Tag #: \_\_\_\_\_ Breed: \_\_\_\_\_

<b>Please answer:</b>	Yes	No
Selling?		
Bred & Owned		

### Breeding Classes Entry Form

*Enter each breeding animal you will be bringing to the fair. Please be certain all entries are complete and accurate*

**Animal # 1**

Class #: \_\_\_\_\_ Class Name: \_\_\_\_\_

Circle One: Registered Heifer    Commercial Heifer    ID# \_\_\_\_\_  
(Ear Tag, Tattoo or RFID)

Breed: \_\_\_\_\_ Date of Birth: \_\_\_\_\_

<b>Please answer:</b>	Yes	No
Bred & Owned		

**Animal # 2**

Class #: \_\_\_\_\_ Class Name: \_\_\_\_\_

Circle One: Registered Heifer    Commercial Heifer    ID# \_\_\_\_\_  
(Ear Tag, Tattoo or RFID)

Breed: \_\_\_\_\_ Date of Birth: \_\_\_\_\_

<b>Please answer:</b>	Yes	No
Bred & Owned		

### Animal # 3

Class #: \_\_\_\_\_ Class Name: \_\_\_\_\_

Circle One: Registered Heifer Commercial Heifer ID# \_\_\_\_\_  
(Ear Tag, Tattoo or RFID)

Breed: \_\_\_\_\_ Date of Birth: \_\_\_\_\_

<b>Please answer:</b>	Yes	No
<b>Bred &amp; Owned</b>		

### Animal # 4

Class #: \_\_\_\_\_ Class Name: \_\_\_\_\_

Circle One: Registered Heifer Commercial Heifer ID# \_\_\_\_\_  
(Ear Tag, Tattoo or RFID)

Breed: \_\_\_\_\_ Date of Birth: \_\_\_\_\_

<b>Please answer:</b>	Yes	No
<b>Bred &amp; Owned</b>		

### Animal # 5

Class #: \_\_\_\_\_ Class Name: \_\_\_\_\_

Circle One: Registered Heifer Commercial Heifer ID# \_\_\_\_\_  
(Ear Tag, Tattoo or RFID)

Breed: \_\_\_\_\_ Date of Birth: \_\_\_\_\_

<b>Please answer:</b>	Yes	No
<b>Bred &amp; Owned</b>		

## Cow/Calf Pair Entry

Circle One: Registered Cow/Calf Pair Commercial Cow/Calf Pair

Cow Date of Birth: \_\_\_\_\_ ID# \_\_\_\_\_  
(Ear Tag, Tattoo or RFID)

Is the calf being shown in a breed class above:    yes    no

### ***Disclosure Summary: To be signed by exhibitor and parents/guardians***

By submitting this form to the fair, I agree that:

- I have read the Madison County Fair general and livestock department rules and agree to follow the rules and schedule of the Madison County Fair.
- I have read the Madison County Fair Livestock Code of Ethics and agree to conduct myself in an honest, ethical, and upstanding manner and I understand that disciplinary actions will result if these rules are violated. I understand that I am expected to represent the program in a positive manner.

Exhibitor's Signature: \_\_\_\_\_ Date: \_\_\_\_\_

Parent/Guardian Signature: \_\_\_\_\_ Date: \_\_\_\_\_